

# Custom Touch DENTAL LAB

150 Sullivan Ridge  
P.O. Box 405  
Dripping Springs, TX 78620  
512.351.0969  
customtouchdentallab@yahoo.com

Dental Office: \_\_\_\_\_ Delivery Date: \_\_\_\_\_  
Mr. \_\_\_\_\_ Scheduled Appointment Time \_\_\_\_\_  
Ms. \_\_\_\_\_

- Metal Free Restorations**
- Lava Plus (solid zirconia)
  - Porcelain/zirconia
  - IPS e-max Press
  - Jensen HT (solid zirconia)

- Margin Design**
- All Porcelain - Facial Margin
  - All Porcelain Margin 360°
  - Show No Metal
  - Lingual Metal Margin
  - Metal Margin 360°

- Full Cast**
- Yellow HN
  - Yellow Noble
  - White HN
  - White Noble
  - Non Prec N

**Porcelain-to-Metal**

- Alloys:**  High Noble (gold)  High Noble (white)  Noble  Non Prec Noble  
**Restorations:** Put design # on tooth chart. Add "M" for Porcelain Butt Shoulder Margin.



**Pontic Design**

**Ridge Relief**

- None
- Slight
- Medium
- Heavy

- Will opposing teeth be restored?  Yes  No  
Do you want a metal try-in?  Yes  No  
Will doctor trim die?  Yes  No
- If prep reduction is insufficient
- Reduce and mark opposer
  - Make Reduction Coping of prep

- Occlusal Contacts**
- In occlusion
  - Out of occlusion .3 mm
  - Out of occlusion .5 mm

- Has this case been disinfected?**  Yes  No  
Please send:  RX's  Boxes

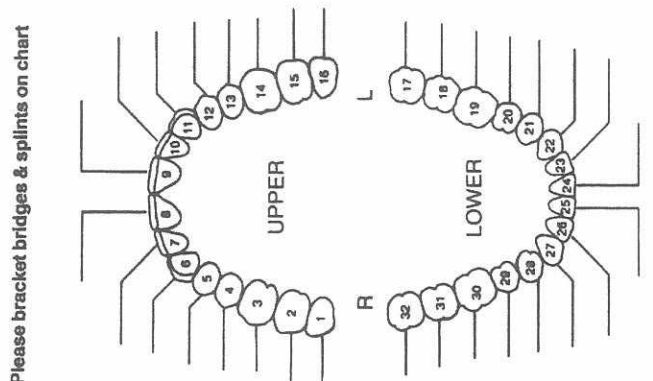

### Shades and Characterization

- Occlusal Stain**
- None
  - Light
  - Medium
  - Dark
- Surface Texture**
- Smooth (glossy)
  - Medium
  - Coarse (highly defractive)

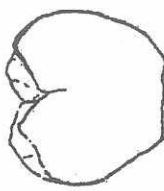

- Incisal Translucency**
- Slight
  - Medium
  - Heavy

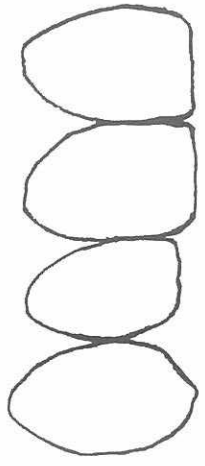

Shade: \_\_\_\_\_  
Length of Centrals from Prep margin \_\_\_\_\_ mm  
Stump Shade \_\_\_\_\_

**Additional Instructions:**

\_\_\_\_\_  
\_\_\_\_\_  
\_\_\_\_\_  
\_\_\_\_\_  
\_\_\_\_\_  
\_\_\_\_\_  
\_\_\_\_\_

- Have you enclosed the following? Thanks!
- Bite
  - Pre-op Model
  - Opposing
  - Photos
  - Shade
  - Model of Temps

Dr. Signature \_\_\_\_\_  
License No. \_\_\_\_\_  
Prep Date \_\_\_\_\_

Person signing this authorization accepts sole responsibility for payment and agrees to pay all legal costs & collections.